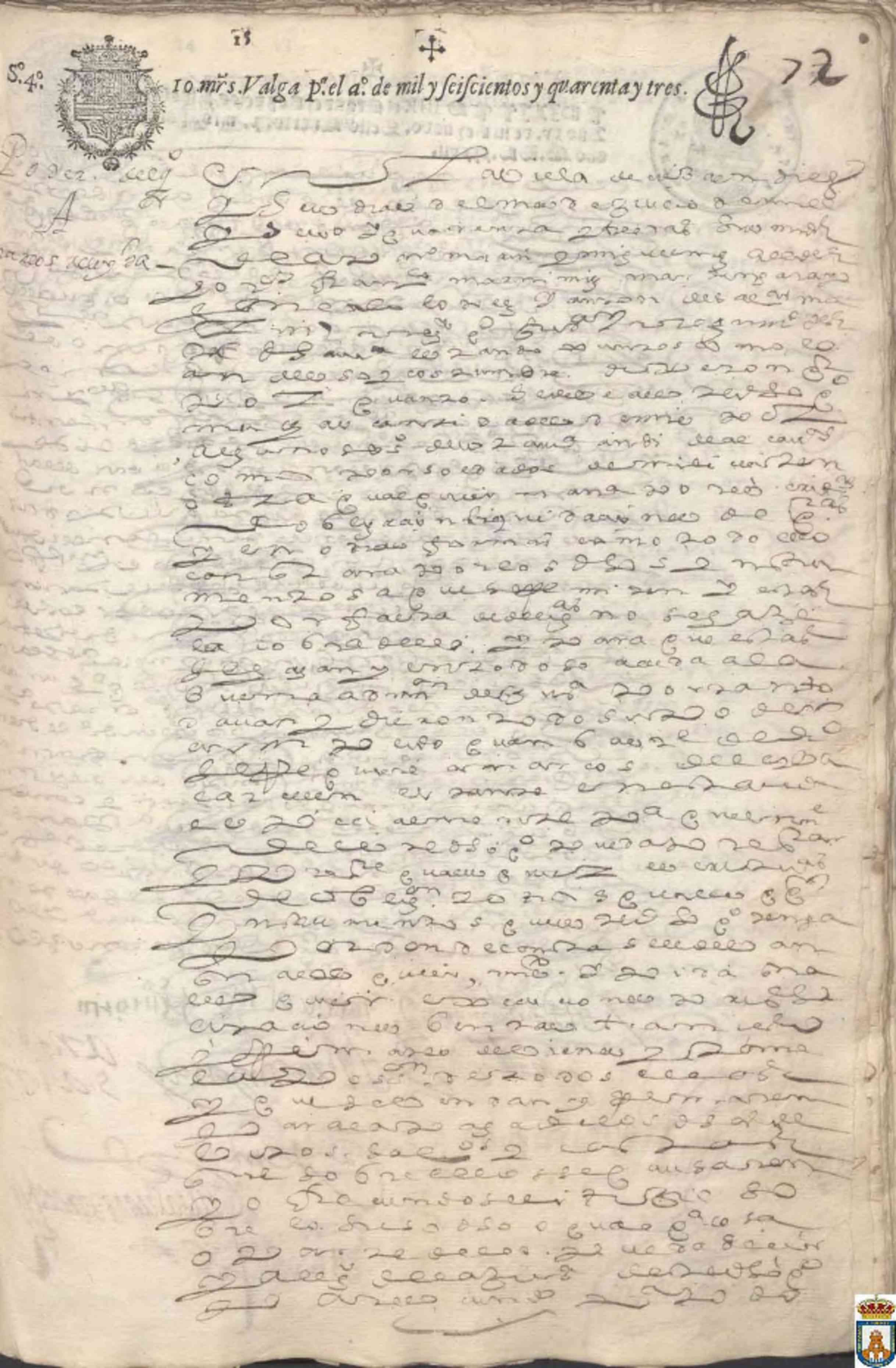S.4º. 10 mrs. Valga p.el a.º de mil y seiscientos y quarenta y tres.