

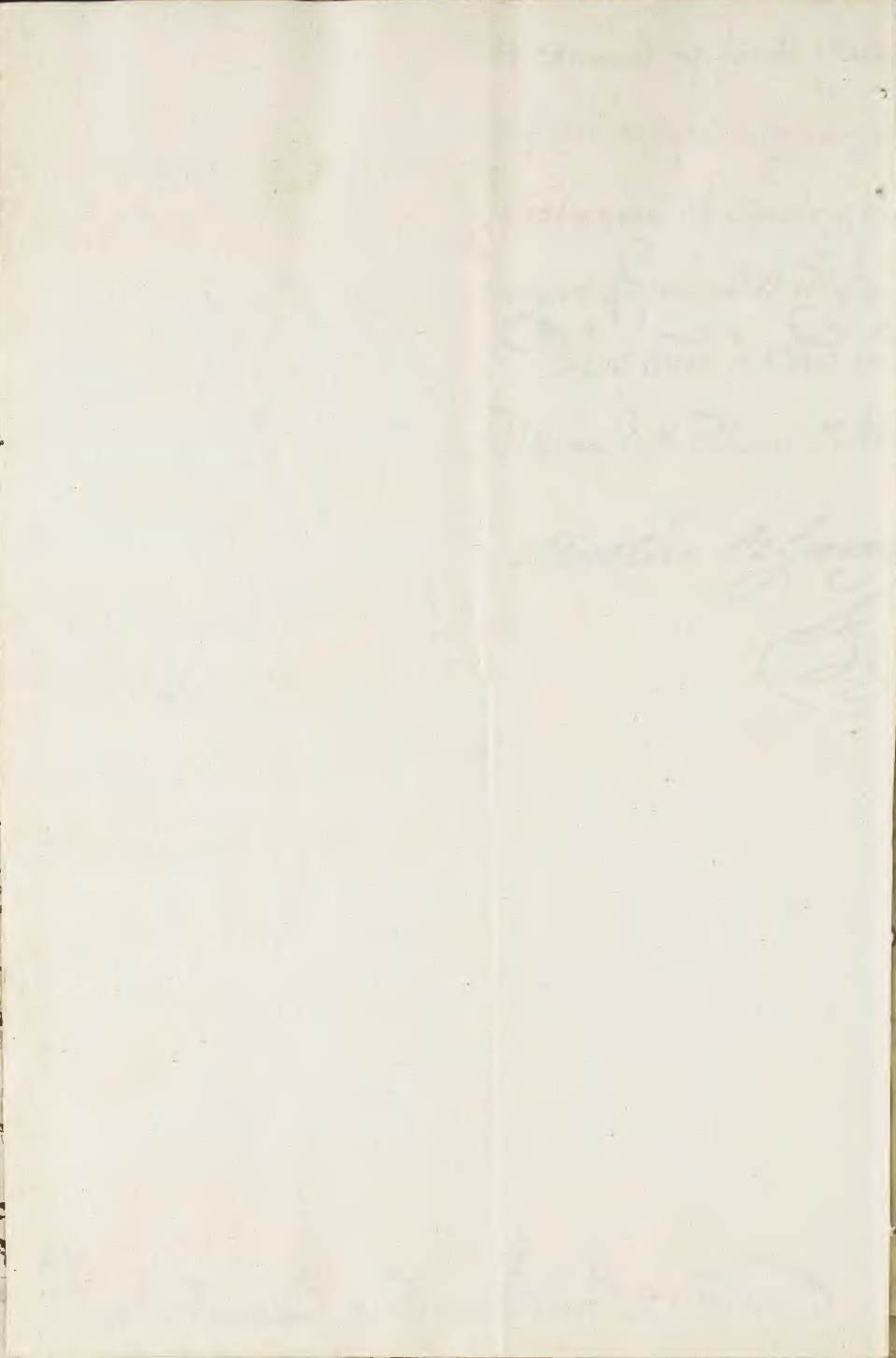

Faint, mostly illegible handwritten text in a cursive script, likely from the 17th or 18th century. The text is written on the left side of the page, partially obscured by a large blank rectangular area.



Handwritten signature or name, possibly 'Antonio de...', written in a cursive script.

Handwritten signature or name, possibly 'Juan Diego...', written in a cursive script.

